Quidenham (Eccles Road) Proposals Map
Adopted December 2009

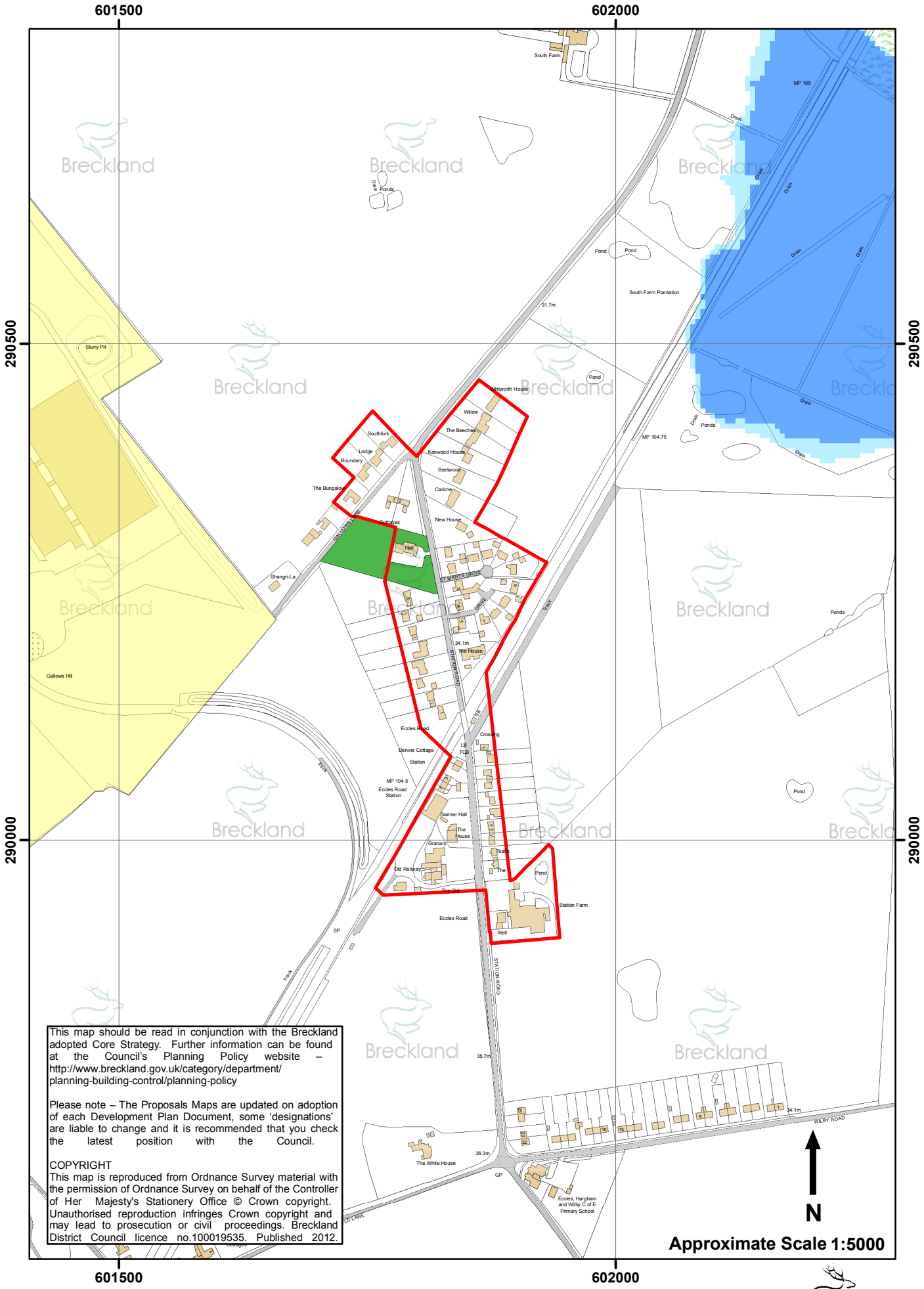

This map should be read in conjunction with the Breckland adopted Core Strategy. Further information can be found at the Council's Planning Policy website – http://www.breckland.gov.uk/category/department/planning-building-control/planning-policy

Please note – The Proposals Maps are updated on adoption of each Development Plan Document, some 'designations' are liable to change and it is recommended that you check the latest position with the Council.

COPYRIGHT
This map is reproduced from Ordnance Survey material with the permission of Ordnance Survey on behalf of the Controller of Her Majesty's Stationery Office © Crown copyright. Unauthorised reproduction infringes Crown copyright and may lead to prosecution or civil proceedings. Breckland District Council licence no.100019535. Published 2012.

a better place, a brighter future
Breckland COUNCIL